

# **Clay County Fair & Achievement Days 2011 Open Class Rules Book**

1. All open class exhibits will be entered on **Wednesday evening, August 10 from 4 to 7 p.m.** No entries accepted after 7 p.m. on Wednesday, August 10.

All exhibits will be released between 10:30 a.m. and 11:30 p.m., Sunday, August 14. All exhibits **MUST BE** checked out with area chairman for exhibitor protection.

2. Department Awards –All exhibits will be awarded ribbons. Best of Show, second and third place exhibits will be selected from each department and receive \$15, \$10 and \$5 cash prize, respectively. Awards will be provided by the Clay County Fair Association.

3. Exhibitors must be legal residents of Clay County or adjacent counties.

4. The Clay County Fair Association **will not be held responsible for any loss or damage to exhibits.**

5. Entries must be the work of the exhibitor, completed since August 2010 and not exhibited at any previous County Fair or Achievement Days.

6. Exhibitors may enter in as many classes as desired, but **no more than two entries per lot.** Exhibits must demonstrate different learning experiences.

7. Judging will be conducted without spectators.

8. Judges' decision is final.

9. Pictures of Best of Show, 2nd & 3rd place winners will be taken on Saturday, August 13 at 4:45p.m. at the far end of the exhibit building.

10. Exhibit pre-registration is not required. Entry tags may be picked up at the Fair Office prior to or during entry on the afternoon of August 10.

Contact the fair office for more information:

**CLAY COUNTY FAIR ASSOCIATION**

**515 HIGH STREET**

**VERMILLION, SD 57069**

**Phone: (605) 677-7111**

## CRAFT DEPARTMENT

### Class 1 - Wall Hangings

*All entries must be equipped with proper hanger to insure wall display. Wire should not be fastened with any kind of tape. Entries not properly equipped cannot be accepted.*

Lot 1: Collage  
Lot 2: Creative Stitchery  
Lot 3: Wreath, any shape  
Lot 4: Macrame  
Lot 5: Other than named

### Class 2 - Ceramics

Lot 6: Figurines  
Lot 7: Wall Decorations  
Lot 8: Holiday Decoration(s)  
Lot 9: Dishes  
Lot 10: Other than named

### Class 3 - Holiday Parade

Lot 11: Holiday Tree Ornaments -  
Limit 6 ornaments - one medium  
Lot 12: Holiday Wreath  
Lot 13: Pine Cone Article  
Lot 14: Any Holiday Item - Any  
Material (Tree Skirt, Tablecloth,  
Napkins, Placemats, etc.)  
Lot 15: Other than named

### Class 4 - Novelties

Lot 16: Bead Work  
Lot 17: Bread Dough Art  
Lot 18: String Art or Wire Art  
Lot 19: Rag Weaving  
Lot 20: Pine Cone Article  
Lot 21: Other than named

### Class 5 - Hobbies & Crafts

Lot 24: Stenciling  
Lot 25: Metal Craft - (I.e. tin punch)  
Lot 26: Fabric Items (includes  
Baskets)  
Lot 27: Decorated Natural Eggshells  
(exhibit 1 to 4 shells)  
Lot 28:Leather  
Lot 29:Decoupage  
Lot 30:Silk Flower craft (all articles)  
Lot 31:Doll - China or Porcelain  
Lot 32:Doll - Soft Sculpture  
Lot 33: Stuffed Toy (animals, dolls,  
etc.) made from any fabric  
Lot 34: Wardrobe item(s) for any  
size doll. (Coat, hat, sports outfit,  
dress & sleeping garments.) Display  
garments on the doll.  
Lot 35: Recycled Projects -include  
picture of article before it was  
recycled if possible  
Lot 36: Other than named

### Class 6 - Paper Crafts

Lot 40: Scherenchnitte (scissor snip)  
Lot 41: Origami  
Lot 42: Paper Casting  
Lot 43: Rubber Stamping  
Lot 44: Paper Sack Art  
Lot 45: Scrapbooking -photo and  
journal of one or more pages on one  
theme. Any size paper must be in  
protector.  
Lot 46: Other than named

### Class 7- Wood

Lot 47: Piece of furniture -  
constructed but unfinished  
Lot 48: Piece of furniture-  
constructed and finished  
Lot 49: Wood article  
Lot 50: Bird House or Feeder  
Lot 51: Wood Toy  
Lot 52: Other than named

## Counted Stitch Needlework Dept.

*All articles should be displayed in a clear plastic bag.*

### Class 8 - Crewel and/or Embroidery

Lot 101: Bed Linen (pillow case,  
sheet, etc.)  
Lot 102: Table Linen  
Lot 103: Wall hanging or picture-  
ready-to-hang.  
Lot 104: Machine Embroidery  
Lot 105: Other than named

### Class 9 - Counted Stitch Embroidery

Lot 106: Picture 8" X 10" and under  
-framed and ready to hang  
Lot 107: Picture over 8" X 10"-  
framed and ready to hang  
Lot 108: Garment Accessory -belt,  
collar, purse, etc.  
Lot 109: Pillow  
Lot 110: Bed Linen  
Lot 111: Table Linen  
Lot 112: Other than named

### Class 10 - Needlework Novelties

Lot 113: Tatting  
Lot 114: Candlewicking  
Lot 115: Hardanger  
Lot 116: Plastic Canvas  
Lot 117: Appliquéd  
Lot 118: Needle Point  
Lot 119: Weaving  
Lot 120: Decorated with sewing  
machine  
Lot 121: Other than named

## Yarn and Thread Needlework Dept.

### Class 12 - Afghans

Lot 127: Crocheted  
Lot 128: Knitted  
Lot 129: Woven  
Lot 130: Loom  
Lot 131: Other than named

### Class 13 - Crocheting

Lot 132: Novelties -potholders,  
Holiday items  
Lot 133: Tablecloth  
Lot 134: Coat, Sweater, Shawl, Vest,  
Poncho  
Lot 135: Hat  
Lot 136: Edging on Pillowcase- one  
pair  
Lot 137: Doily 12" and under  
Lot 138: Doily over 12"  
Lot 139: Pillow  
Lot 140: Other than named

### Class 14 - Needlepoint

Lot 141: Picture  
Lot 142: Pillow  
Lot 143: Other than named

### Class 15 - Rugs

Lot 148: Crocheted  
Lot 149: Hooked  
Lot 150: Woven (loom)  
Lot 151: Other than named

### Class 16 - Knitting

Lot 152: Slippers  
Lot 153: Mittens  
Lot 154: Hat  
Lot 155: Baby or Child's Sweater  
Lot 156: Poncho, Vest or Shawl  
Lot 157: Lady's Sweater  
Lot 158: Man's Sweater  
Lot 159: Garment Accessory  
Lot 160: Sweater made on Knitting  
Machine  
Lot 161: Other than named



## Clothing Department

*Clothing items made for exhibitor others.  
Exhibits are judged on overall appearance of clothing  
construction techniques.*

### Class 17 - Adult Sizes

Lot 162: Blouses, Tops, or Shirts  
Lot 163: Slacks or Shorts -any style  
Lot 164: Blazer or Jacket  
Lot 165: Dress - 1 or 2 pieces  
Lot 166: Sleepwear  
Lot 167: Coat, Cape, Poncho  
Lot 168: Vest  
Lot 169: Jumper or Skirt  
Lot 170: Active wear  
Lot 171: Recycled Item -Include  
picture of item before it was recycled  
Lot 172: Sweat shirt made &  
decorated  
Lot 173: Other than named

### Class 18 - Child Sizes

Lot 174: Boy's dress-up - 1 or 2-  
piece set  
Lot 175: Girl's dress-up - 1 or 2-  
piece set  
Lot 176: Sportswear  
Lot 177: Sleepwear  
Lot 178: Special Occasion Attire  
Lot 179: Recycled Item - include  
picture of article before it was  
recycled  
Lot 180: Coat, Outerwear, Poncho  
Lot 181: Sweat shirt made &  
decorated  
Lot 182: Other than named

### Class 19 - Sewing for the Home

Lot 183: Curtains  
Lot 184: Apron  
Lot 185: Casserole Carrier  
Lot 186: Table Cloth  
Lot 187: Quillow  
Lot 188: Pillow Case  
Lot 189: Appliquéd Towels  
Lot 190: Placemats & Napkins  
Lot 191: Other than named

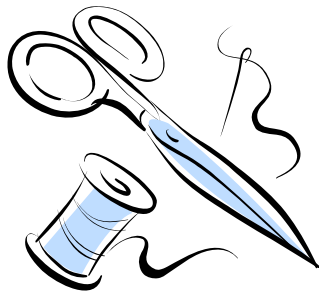

## Quilting Department

### Class 20 - Bed Size

Lot 201: Hand Quilted  
Lot 202: Hand tied  
Lot 203: Machine Quilted  
Lot 204: Quilted by Commercial Quilter  
Lot 205: Embroidered (hand or  
machine quilted)

### Class 21 - Child Size

Lot 206: Hand Quilted  
Lot 207: Hand tied  
Lot 208: Machine Quilted  
Lot 209: Quilted by Commercial  
Quilter

### Class 22 - Wall Size (less than 36" wide)

Lot 210: Hand Quilted  
Lot 211: Hand tied  
Lot 212: Machine Quilted  
Lot 213: Quilted by Commercial  
Quilter

### Class 23: Other

Lot 214: Pillow  
Lot 215: Table Linen -table cloth,  
placemat or table runner  
Lot 216: Recycled Quilts -t-shirt  
quilts or neck tie quilts  
Lot 217: Quilted Garments  
Lot 218: Other than named

## Culinary Department

*All items in classes 24 - 30 are to be exhibited in  
plastic bags, on a cardboard base or paper plate. All  
food items must be able to be served and stored at  
room temperature. A recipe must accompany all food  
exhibits on a 3" X 5" recipe card. Please note only a  
portion of each baked exhibit will be put on display.*

*Lesaffre/Red Star Yeast Corporation  
encourages youth and adults to enter their  
favorite recipe in the culinary department.  
They will sponsor coupons for all contestants  
entering in the Culinary and Food  
preservation departments.*

### Class 24 - Bread - Yeast

Lot 301: Dinner Rolls - Exhibit 4.  
Lot 302: White Bread  
Lot 303: Whole Wheat Bread  
Lot 304: Rye Bread  
Lot 305: Raisin Bread  
Lot 306: French Bread  
Lot 307: Dakota Bread  
Lot 308: No Knead Batter Yeast  
Bread  
Lot 309: Other than named

### Class 24 - Bread - Sweet Dough

Lot 310: Caramel rolls - no nuts  
-Exhibit 4.  
Lot 311: Cinnamon rolls - Exhibit 4.  
Lot 312: Dinner rolls -cloverleaf,  
finger rolls, etc. - Exhibit 4.  
Lot 313: Braided Tea Ring

### Class 24 - Bread - Quick Bread

Lot 314: Carrot Bread  
Lot 315: Coffee Cake  
Lot 316: Date Bread  
Lot 317: Pumpkin Bread  
Lot 318: Zucchini Bread  
Lot 319: Banana Nut Bread  
Lot 320: Lemon Bread  
Lot 321: Ginger Bread  
Lot 322: Holiday Fruit Bread  
Lot 323: Muffins (any type) - 4 per  
exhibit.  
Lot 324: Cake Doughnuts - 4 per  
Exhibit  
Lot 325: Other than named

### Class 25 - Bread Machine Breads

*Recipe must be included with exhibit. Bread  
must be at least a 1 pound loaf.*

Lot 326: White Bread  
Lot 327: Whole Wheat Bread  
Lot 328: Fruit/Vegetable Bread  
Lot 329: Specialty Bread  
Lot 330: French Bread  
Lot 331: Dough Only -dinner rolls,  
cinnamon rolls, crescent rolls, etc.-  
Exhibit 4.

### Class 26 - Cakes

*8" round or square pan. No box mixes.  
No frosting on cakes except Lot s 339 & 340..*

Lot 332: Carrot Cake  
Lot 333: Bundt Cake  
Lot 334: Chocolate Cake  
Lot 335: White Cake  
Lot 336: Spice Cake  
Lot 337: Sponge, Chiffon, or Angel  
food  
Lot 338: Jelly Roll  
Lot 339: Specialty Decorated -any  
size, any frosting  
Lot 340: Other than named

### **Class 27 - Cookies/Bars**

- Lot 341: Bars- exhibit 4.
- Lot 342: Refrigerator – exhibit 4.
- Lot 343: Dropped – exhibit 4.
- Lot 344: Molded – exhibit 4.
- Lot 345: Pressed – exhibit 4
- Lot 346: Rolled & Cut – exhibit 4
- Lot 347: Other than named – exhibit 4.

### **Class 28 - Ethnic Food**

*A recipe and explanation of Ethnic origin and tradition should accompany exhibits. Examples: Fattigmand, Julekaka, Kringla, Kuchen, Lefse, Rosettes, Stollen, Krumkake, Oriental, etc.*

- Lot 348: Nationality Food Exhibit

### **Class 29 - Candy**

*Examples of exhibits: fudge, mints, caramels, divinity, etc. Include name of candy on exhibit card. Must be home made.*

- Lot 349: Candy - any kind – Exhibit 6
- Lot 350: Peanut Butter Fudge
- Lot 351: Chocolate Fudge
- Lot 352: White Fudge
- Lot 353: Mints
- Lot 354: Caramels
- Lot 355: Divinity
- Lot 356: Peanut Brittle
- Lot 357: Microwave Candy - any type, include card with name of candy.
- Lot 358: Dipped Candy
- Lot 359: Other than named

### **Class 30 - Creative Mix**

*Convenience food prepared differently than original package directions or a food prepared with convenience equipment. No frosting. Must be baked. Originality will be considered in judging. Food must be safe when stored at room temperature. Recipe must accompany exhibit.*

- Lot 360: Cake
- Lot 361: Bread
- Lot 362: Muffin
- Lot 363: Cookie
- Lot 364: Other than named

### **Class 31 - Soy Baked Goods**

*A food product containing soy milk, soy flour, tofu, or textured vegetable protein (soy granules). Recipe must have a minimum of ½ cup soy protein and/or combination. Exhibit must be food safe when stored at room temperature. Recipe must accompany exhibit.*

- Lot 365: Cake
- Lot 366: Bread
- Lot 367: Muffin
- Lot 368: Cookie
- Lot 369: Other than named

## **Food Preservation Department**

### **Class 34 - Canned and Preserved Fruits, Vegetables, Etc.**

Exhibits must be in standard clear glass containers – 1/2 pint, 1 pint, and 1-quart size as noted in the classes. Jelly, jam and preserves must be in standard ½ pint jars, sealed and processed. ALL food preservation must be processed by boiling water bath or pressure canner. Method and time of processing must be placed on label on bottom of jar for judging. Processing times must follow USDA recommendations. (Processing timetables are available at the Clay County Extension Office.) Screw band ring should accompany exhibit. Jam, jelly and preserves will be opened for tasting .

- Lot 401: Jelly - 1 - half-pint jar
- Lot 402: Pickles - 1 pint jar
- Lot 403: Fruit - 1 jar
- Lot 404: Jam - 1 half-pint jar
- Lot 405: Preserves - 1 half-pint jar
- Lot 406: Meats - 1 jar
- Lot 407: Vegetables - 1 jar
- Lot 408: Relish - 1 jar
- Lot 409: Juice – 1 jar
- Lot 410: Dried Food - food leather, fruit or vegetable. ½ to 1 cup sample.
- Lot 411: Other than named

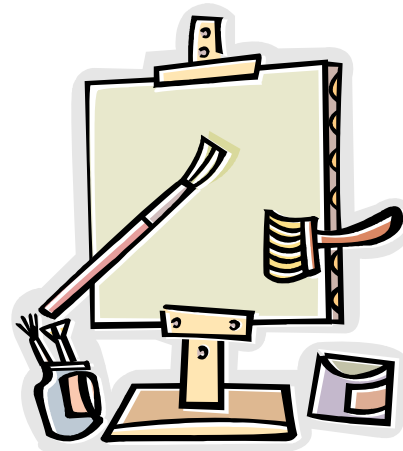
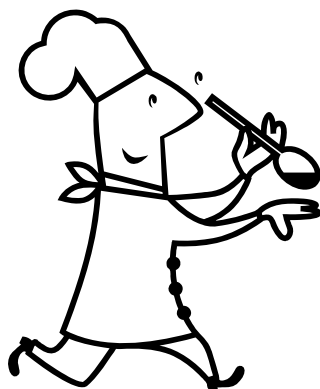

## **Art Department**

### **Class 35 - Paint & Pigment**

*Exhibits must be ready to-hang to ensure wall display. No size limit. Do not use tape hangers. Projects must be completed since August 2008.*

- Lot 501: China
- Lot 502: Rosemaling
- Lot 503: Toile
- Lot 504: Wall/Door Hanging
- Lot 505: Seasonal
- Lot 506: Any Fabric
- Lot 507: Other than named

### **Class 36 - Paintings**

*Exhibits must be ready to-hang to ensure wall display. No size limit. Do not use tape hangers. Projects must be completed since August 2008.*

- Lot 508: Oil painting - Designate landscape, still life, portrait or miscellaneous.
- Lot 509: Acrylic painting - Designate landscape, still life, portrait or miscellaneous.
- Lot 510: Water color - Designate landscape, still life, portrait or miscellaneous.
- Lot 511: Rosemaling
- Lot 512: Sponge painting, tempera
- Lot 513: Other than named

## Photography Dept.

Photo sizes for all classes are (1) 8 x 10 photo mounted on foam board. All photographs must be mounted not matted. Photos in all classes must be mounted on 10 x 14 white foam board only. Photos can be mounted either vertically (portrait) or horizontally (landscape). Photography entries on tag board will not be accepted.

White border on photos should be removed, straight cut edges. No framed or matted photographs will be accepted. Foam board is available at the Clay County Extension Office.

### **Class 37 - Black and White**

Lot 601: People  
Lot 602: Landscape  
Lot 603: Floral/trees  
Lot 604: Animals  
Lot 605: Contemporary, creative, special effects  
Lot 606: Still life, hand colored by exhibitor digital manipulation  
Lot 607: Other than named

### **Class 38 - Color**

Lot 608: People  
Lot 609: Landscape  
Lot 610: Floral  
Lot 611: Animals  
Lot 612: Contemporary, creative, special effects  
Lot 613: Still life, hand colored by exhibitor digital manipulation  
Lot 614: Other than named

### **Class 39 - Special Techniques**

Lot 615: Multiple Exposures, Special Filters, Time Lapse, etc. -give a brief description of the technique used.  
Lot 616: Other than named.

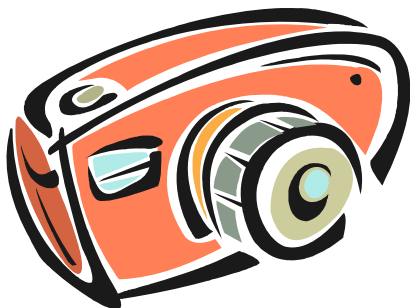

## Floriculture Dept.

*All exhibits must be real flowers, vines and/or plants. No artificial material. Leave some foliage - do not remove all leaves on fresh flowers - only those that would extend in the water.*

*Exhibitor must bring unlabeled container for exhibit. Small, easily-tipped containers are unacceptable.*

### **Class 40 - Cut Flowers**

Lot 701: Rose, Hybrid Tea - Exhibit 1  
Lot 702: Rose, Peace - Exhibit 1  
Lot 703: Cut flower collection-5 varieties, 1 ea.  
Lot 704: Gladiola - 1 stock (straight)  
Lot 705: Zinnias-3 blooms (same color or mixed)  
Lot 706: Marigold, Single - 5 blooms  
Lot 707: Marigold, Double - 5 blooms  
Lot 708: Marigolds, Dwarf - 5 blooms  
Lot 709: Snapdragons - 5 blooms  
Lot 710: Petunias, Single - 3 stems  
Lot 711: Petunias, Double - 3 stems  
Lot 712: Petunias, Ruffled - 3 stems  
Lot 713: Daisies, any color or variety - 3 stems  
Lot 714: Dahlia - 3 stems 4" - 8"  
Lot 715: Other than named

### **Class 41 - Arrangements**

*To be exhibited in artistic container, suitability of container to arrangement will be considered in judging. Small accessories permitted.*

Lot 716: Garden Flowers - 1 variety  
Lot 717: Garden Flowers - any number, any combination of varieties  
Lot 718: Roses - 5 or more  
Lot 719: Combination of fruits, flowers, figurines, or driftwood  
Lot 720: Dry Arrangements  
Lot 721: Floral Centerpieces for any occasion  
Lot 722: Terrariums  
Lot 723: Corsage, live flowers, amateur division  
Lot 724: Other than named

### **Class 42 - House and Flowering Plants**

*One (1) specimen per pot*  
Lot 725: African Violet  
Lot 726: Begonia  
Lot 727: Geranium  
Lot 727: Hanging flowering one variety per planter  
Lot 728: Other than named

### **Class 43 - Potted Plants Foliage**

*One or more specimens in container*

Lot 729: Coleus  
Lot 730: Fern  
Lot 731: Ivy  
Lot 732: Norfolk Pine  
Lot 733: Pothos  
Lot 734: Philodendron  
Lot 735: Hanging flowering one variety per planter  
Lot 736: Other foliage plant

### **Class 44 - Succulents**

Lot 737: Cactus  
Lot 738: Other Succulents  
Lot 739: Dish Garden, cactus and/or succulents - 3 to 5 varieties growing in a container suitable for an indoor arrangement.

### **Class 45 - Collection of Plants** *Grown in one container*

Lot 740: Foliage Plants, 5 varieties.  
Lot 741: Hanging Basket, 3 to 5 varieties, blooming plants and colorful foliage.  
Lot 742: Terrarium, planted with one or more varieties for artistic effect.  
Lot 743: Stump or log gardens - two or more varieties. - Diameter of stump or log not to exceed 24 inches, must be self-supporting  
Lot 744: Mixed Patio Planter  
Lot 745: Other than named

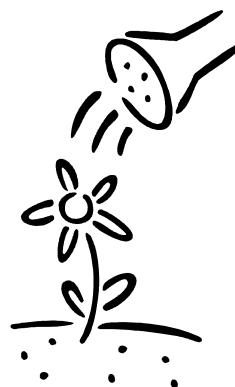

## Horticulture Dept.

### **Class 46 - Garden**

#### **Vegetables/Fruits - Exhibit on a white paper plate**

- Lot 801: Asparagus - Any variety, 6 to 12 inches in length. Exhibit 5 stems.  
Lot 802: Snap Beans - Pods should have ¼" to ½" stems. Exhibit 5 pods.  
Lot 803: Beets - 1" to 2 ½" diameters. Do not remove tap root, trim tops to 1 inch. Exhibit 3.  
Lot 804: Broccoli Head - 3" stalk, at least 6" long. Exhibit 1 head.  
Lot 805: Cabbage, round head - Do not remove wrapper leaves. ¼ " long stems. Exhibit 1 head.  
Lot 806: Cabbage, flat head - Do not remove wrapper leaves, ¼" long stems. Exhibit 1 head.  
Lot 807: Cabbage, Red - Do not remove wrapper leaves. ¼" long stems. Exhibit 1 head.  
Lot 808: Medium Carrot, 4-7 inches Do not remove tip or root, trim top to 1 inch Exhibit 3.  
Lot 809: Long Carrot, 7 inches and over. Do not remove tip or root, trim top to 1 inch. Exhibit 3.  
Lot 810: Cauliflower - Curd should be at least 4" in diameter, trim outer leaves around the curd. Exhibit 1 head.  
Lot 811: Cucumber, Pickling - 3-6" long. Leave stems. Exhibit 3.  
Lot 812: Cucumber, Slicing - Over 6" long; 2" in diameter, leave stems. Exhibit 3.  
Lot 813: Eggplant - leave stems attached. 6 - 8" fruit. Exhibit 1.  
Lot 814: Kohlrabi - Exhibit 5.  
Lot 815: Muskmelon - Remove stem. Exhibit 1.  
Lot 816: Dry Onions, White - Do not remove outer scale, trim roots. Exhibit 3.  
Lot 817: Dry Onions, Yellow - Do not remove outer scale, trim roots. Exhibit 3.  
Lot 818: Dry Onions, Red - Do not remove outer scale, trim roots. Exhibit 3.  
Lot 819: Green Onions, Bunching type for fresh table use with trimmed tops. Exhibit 5 specimens.  
Lot 820: Parsnip - Exhibit 3.  
Lot 821: Peas - Any variety. Exhibit pods with stem.  
Lot 822: Peppers - hot - Any variety, small or long tapering. Leave stems, trim to level of shoulder. Exhibit 5.

- Lot 823: Peppers - sweet - Any variety, green, red or yellow; blocky or pointed type. Leave stems on, trim to level of shoulder. Exhibit 3.  
Lot 824: Potato, Red - Exhibit 3  
Lot 825: Potato, White - Exhibit 3  
Lot 826: Potato, Other/new. Exhibit 3.  
Lot 827: Pumpkin  
Lot 828: Radish - Any variety. Roots with tops trimmed to one inch. Exhibit 3.  
Lot 829: Rutabagas  
Lot 830: Summer Squash, incl. Zucchini - Stems attached.  
Lot 831: Winter Squash  
Lot 832: Sweet corn. Stripped and trimmed- Exhibit 3 ears.  
Lot 833: Tomato - Remove stems. Exhibit 3.  
Lot 834: Tomato, miniature. Exhibit 3  
Lot 835: Watermelon - Stem attached. Exhibit 1.  
Lot 836: Novelty Vegetable Class. Naturally grown. Unusual vegetable or any odd specimen.  
Lot 837: Plate of standard apples - Any variety. Exhibit 3.  
Lot 838: Plate of crab apples - Any variety. Exhibit 3.  
Lot 839: Plum Collection  
Lot 840: Grapes  
Lot 841: Other than named

### **Class 47 - Heirloom Vegetables**

*These plants are steeped in history and entries must include the background or history of the variety on a 3"x5" note card.*

- Lot 843: Heirloom Pea - 1 tbsp dried  
Lot 844: Heirloom Bean - Stems attached, no broken ends. Exhibit 3  
Lot 845: Heirloom Corn - Include husk, cut 1" square winding in husk to reveal well-filled kernels, trim top. Exhibit 1  
Lot 846: Heirloom Tomato - Remove stems. Exhibit 3.  
Lot 847: Heirloom Pepper - Stem attached. Exhibit 1.  
Lot 848: Heirloom Onion - Tops twisted. Exhibit 3  
Lot 849: Heirloom Carrot - Tip attached. Trim top to 1/2". Exhibit 3  
Lot 850: Heirloom Potato - Exhibit 1.  
Lot 851: Heirloom Squash - Stem attached. Exhibit 1  
Lot 852: Heirloom Vegetable  
Lot 853: Other than named

## Crops Department

Grown by exhibitor in 2008 or 2009, no other samples are eligible.

### **Class 48 - Corn**

- Lot 901: Shelled corn - 2 qt sample  
Lot 902: Ear Corn - 5 ears  
Lot 903: Popcorn - 5 ears  
Lot 904: Hobby corn - 5 ears

### **Class 49 - Grains**

- Lot 905: Oats - 1 qt sample  
Lot 906: Wheat- Spring. 1 qt sample  
Lot 907: Soybeans - 1 quart sample

### **Class 50 - Sheaf of Grains /Roughage**

***Sheaf must be 3" at band and stripped***

- Lot 908: Oats for Grain  
Lot 909: Wheat for Grain  
Lot 910: Alfalfa for Hay. Exhibit sheaf or 4" bale slice  
Lot 911: Grass for Hay  
Lot 912: Red Clover  
Lot 913: Soybeans



## Dress a Doll

First, 2<sup>nd</sup> and 3<sup>rd</sup> place winners will receive cash prizes of \$15, \$10 and \$5 cash prizes, respectively.

**New Dolls must be used. Contact the Clay County Extension office to see if dolls are available or the exhibitor can purchase a doll.**

### Class 49 - Dolls

1. Design and create an outfit for the chosen doll. Dolls are to be exhibited and displayed wearing the outfits.
2. Dolls will be judged on creativity and overall appearance.

Lot 1101: Baby Doll

Lot 1102: Barbie ® Doll

Lot 1103: Any doll not already named.

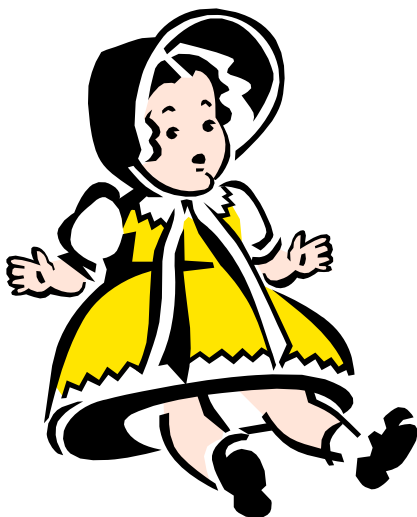

## Fruit Pie Baking Contest

1. Pies must be baked at home and brought to the 4-H Center on Saturday, August 13 from noon to 1:00 p.m.
2. Entries in all lots must be the work of the exhibitor.
3. All entries must be baked in a 9" or larger DISPOSABLE PIE PLATE.
4. Pies and pie plates will NOT be returned to exhibitor.
5. Pies must be a single, double, or lattice crust. Crusts must be homemade.
6. The recipe, typewritten or neatly printed on a 5" X 8" card must accompany all pie entries. Recipes become the property of the Clay County Fair Association.
7. No cream pies – no eggs in pie
8. Placings will be posted in the 4-H Center in the afternoon and pictures will be taken of the top three winners at 4:30 p.m. Saturday, August 13 before the pie auction.
9. A Pie Auction will be held at 5 p.m., Saturday, August 13. Proceeds will go to the Clay County Youth Trust Fund.
10. First, 2<sup>nd</sup> and 3<sup>rd</sup> place winners will receive \$15, \$10 and \$5 cash prizes, respectively.

### Class 50 - Fruit Pie

- Lot 1201: Cherry  
Lot 1202: Apple  
Lot 1203: Pecan  
Lot 1204: Fresh Peach  
Lot 1205: Raisin  
Lot 1206: Rhubarb  
Lot 1207: Berry (1 fruit)  
Lot 1208: Berry Combination  
Lot 1209: Other than named

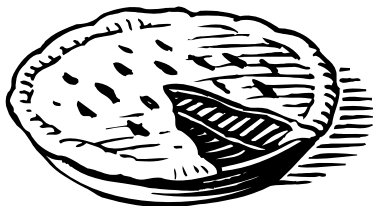

## Table Setting Contest

1. Check in and set up is on Thursday, August 11, from 7 to 8 p.m.
2. A 24-inch square area will be provided.
3. Table settings must follow theme choices for 2011. Bring a placemat, tablecloth, or runner, one complete table setting and menu.
4. A table setting may include some or all of the following: dinner plate, salad plate, bowl, glassware, cup, saucer, tableware, and napkin.
5. All table settings must include a centerpiece.
6. A menu for a specific meal must be written on a 5x8 recipe card.
7. The fair association is not responsible for lost, stolen or damaged items.
8. First, 2<sup>nd</sup> and 3<sup>rd</sup> place winners will receive cash prizes of \$15, \$10 and \$5 cash prizes, respectively.
10. Table setting may be picked up between 10:30 a.m. and 11:30 p.m. on Sunday, August 15.

### Class 51: Table Settings

Lot 1301: Garden in Full Bloom

Lot 1302: Let's Do Lunch

Lot 1303: A Walk Down Cartoon Lane

Lot 1304: Angels Among Us

Lot 1305: Country Pride Statewide

Lot 1306: Roses and Lace

Lot 1307: Pumpkin Patch

Lot 1308: Holiday-Themed—any holiday

