

Clay County Fair & Achievement Days 2010 Open Class Rules Book

1. All open class exhibits will be entered on **Wednesday evening, August 11 from 4 to 7 p.m.**
No entries accepted after 7 p.m. on Wednesday, August 11.
All exhibits will be released between 10:30 a.m. and 11:30 p.m., Sunday, August 15. All exhibits **MUST BE** checked out with area chairman for exhibitor protection.
2. Department Awards –All exhibits will be awarded ribbons. Best of Show, second and third place exhibits will be selected from each department and receive \$15, \$10 and \$5 cash prize, respectively. Awards will be provided by the Clay County Fair Association.
3. Exhibitors must be legal residents of Clay County or adjacent counties.
4. The Clay County Fair Association **will not be held responsible for any loss or damage to exhibits.**
5. Entries must be the work of the exhibitor, completed since August 2009 and not exhibited at any previous County Fair or Achievement Days.
6. Exhibitors may enter in as many classes as desired, but **no more than two entries per lot.** Exhibits must demonstrate different learning experiences.
7. Judging will be conducted without spectators.
8. Judges' decision is final.
9. Pictures of Best of Show, 2nd & 3rd place winners will be taken on Saturday, August 14 at 4:45 p.m. at the far end of the exhibit building.
10. Exhibit pre-registration is not required. Entry tags may be picked up at the Fair Office prior to or during entry on the afternoon of August 11.
Contact the fair office for more information:
CLAY COUNTY FAIR ASSOCIATION
515 HIGH STREET
VERMILLION, SD 57069
Phone: (605) 677-7111

CRAFT DEPARTMENT

Class 1 - Wall Hangings

All entries must be equipped with proper hanger to insure wall display. Wire should not be fastened with any kind of tape. Entries not properly equipped cannot be accepted.

- Lot 1: Collage
- Lot 2: Creative Stitchery
- Lot 3: Wreath, any shape
- Lot 4: Macrame
- Lot 5: Other than named

Class 2 - Ceramics

- Lot 6: Figurines
- Lot 7: Wall Decorations
- Lot 8: Holiday Decoration(s)
- Lot 9: Dishes
- Lot 10: Other than named

Class 3 - Holiday Parade

- Lot 11: Holiday Tree Ornaments - Limit 6 ornaments - one medium
- Lot 12: Holiday Wreath
- Lot 13: Pine Cone Article
- Lot 14: Any Holiday Item - Any Material (Tree Skirt, Tablecloth, Napkins, Placemats, etc.)
- Lot 15: Other than named

Class 4 - Novelties

- Lot 16: Bead Work
- Lot 17: Bread Dough Art
- Lot 18: String Art or Wire Art
- Lot 19: Rag Weaving
- Lot 20: Pine Cone Article
- Lot 21: Other than named

Class 5 - Hobbies & Crafts

- Lot 24: Stenciling
- Lot 25: Metal Craft - (I.e. tin punch)
- Lot 26: Fabric Items (includes Baskets)
- Lot 27: Decorated Natural Eggshells (exhibit 1 to 4 shells)
- Lot 28: Leather
- Lot 29: Decoupage
- Lot 30: Silk Flower craft (all articles)
- Lot 31: Doll - China or Porcelain
- Lot 32: Doll - Soft Sculpture
- Lot 33: Stuffed Toy (animals, dolls, etc.) made from any fabric
- Lot 34: Wardrobe item(s) for any size doll. (Coat, hat, sports outfit, dress & sleeping garments.) Display garments on the doll.
- Lot 35: Recycled Projects -include picture of article before it was recycled if possible
- Lot 36: Other than named

Class 6 - Paper Crafts

- Lot 40: Scherenchnitte (scissor snip)
- Lot 41: Origami
- Lot 42: Paper Casting
- Lot 43: Rubber Stamping
- Lot 44: Paper Sack Art
- Lot 45: Scrapbooking -photo and journal of one or more pages on one theme. Any size paper must be in protector.
- Lot 46: Other than named

Class 7 - Wood

- Lot 47: Piece of furniture - constructed but unfinished
- Lot 48: Piece of furniture- constructed and finished
- Lot 49: Wood article
- Lot 50: Bird House or Feeder
- Lot 51: Wood Toy
- Lot 52: Other than named

Counted Stitch Needlework Dept.

All articles should be displayed in a clear plastic bag.

Class 8 - Crewel and/or Embroidery

- Lot 101: Bed Linen (pillow case, sheet, etc.)
- Lot 102: Table Linen
- Lot 103: Wall hanging or picture-ready-to-hang.
- Lot 104: Machine Embroidery
- Lot 105: Other than named

Class 9 - Counted Stitch Embroidery

- Lot 106: Picture 8" X 10" and under -framed and ready to hang
- Lot 107: Picture over 8" X 10"- framed and ready to hang
- Lot 108: Garment Accessory -belt, collar, purse, etc.
- Lot 109: Pillow
- Lot 110: Bed Linen
- Lot 111: Table Linen
- Lot 112: Other than named

Class 10 - Needlework Novelties

- Lot 113: Tatting
- Lot 114: Candlewicking
- Lot 115: Hardanger
- Lot 116: Plastic Canvas
- Lot 117: Appliquéd
- Lot 118: Needle Point
- Lot 119: Weaving
- Lot 120: Decorated with sewing machine
- Lot 121: Other than named

Yarn and Thread Needlework Dept.

Class 12 - Afghans

- Lot 127: Crocheted
- Lot 128: Knitted
- Lot 129: Woven
- Lot 130: Loom
- Lot 131: Other than named

Class 13 - Crocheting

- Lot 132: Novelties -potholders, Holiday items
- Lot 133: Tablecloth
- Lot 134: Coat, Sweater, Shawl, Vest, Poncho
- Lot 135: Hat
- Lot 136: Edging on Pillowcase- one pair
- Lot 137: Doily 12" and under
- Lot 138: Doily over 12"
- Lot 139: Pillow
- Lot 140: Other than named

Class 14 - Needlepoint

- Lot 141: Picture
- Lot 142: Pillow
- Lot 143: Other than named

Class 15 - Rugs

- Lot 148: Crocheted
- Lot 149: Hooked
- Lot 150: Woven (loom)
- Lot 151: Other than named

Class 16 - Knitting

- Lot 152: Slippers
- Lot 153: Mittens
- Lot 154: Hat
- Lot 155: Baby or Child's Sweater
- Lot 156: Poncho, Vest or Shawl
- Lot 157: Lady's Sweater
- Lot 158: Man's Sweater
- Lot 159: Garment Accessory
- Lot 160: Sweater made on Knitting Machine
- Lot 161: Other than named



Clothing Department

*Clothing items made for exhibitor others.
Exhibits are judged on overall appearance of clothing
construction techniques.*

Class 17 - Adult Sizes

Lot 162: Blouses, Tops, or Shirts
Lot 163: Slacks or Shorts -any style
Lot 164: Blazer or Jacket
Lot 165: Dress - 1 or 2 pieces
Lot 166: Sleepwear
Lot 167: Coat, Cape, Poncho
Lot 168: Vest
Lot 169: Jumper or Skirt
Lot 170: Active wear
Lot 171: Recycled Item -Include
picture of item before it was recycled
Lot 172: Sweat shirt made &
decorated
Lot 173: Other than named

Class 18 - Child Sizes

Lot 174: Boy's dress-up - 1 or 2-
piece set
Lot 175: Girl's dress-up - 1 or 2-
piece set
Lot 176: Sportswear
Lot 177: Sleepwear
Lot 178: Special Occasion Attire
Lot 179: Recycled Item - include
picture of article before it was
recycled
Lot 180: Coat, Outerwear, Poncho
Lot 181: Sweat shirt made &
decorated
Lot 182: Other than named

Class 19 - Sewing for the Home

Lot 183: Curtains
Lot 184: Apron
Lot 185: Casserole Carrier
Lot 186: Table Cloth
Lot 187: Quillow
Lot 188: Pillow Case
Lot 189: Appliquéd Towels
Lot 190: Placemats & Napkins
Lot 191: Other than named

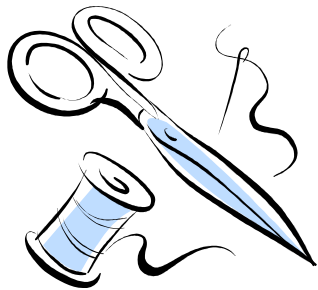

Quilting Department

Class 20 - Bed Size

Lot 201: Hand Quilted
Lot 202: Hand tied
Lot 203: Machine Quilted
Lot 204: Quilted by Commercial Quilter
Lot 205: Embroidered (hand or
machine quilted)

Class 21 - Child Size

Lot 206: Hand Quilted
Lot 207: Hand tied
Lot 208: Machine Quilted
Lot 209: Quilted by Commercial
Quilter

Class 22 - Wall Size (less than 36" wide)

Lot 210: Hand Quilted
Lot 211: Hand tied
Lot 212: Machine Quilted
Lot 213: Quilted by Commercial
Quilter

Class 23: Other

Lot 214: Pillow
Lot 215: Table Linen –table cloth,
placemat or table runner
Lot 216: Recycled Quilts -t-shirt
quilts or neck tie quilts
Lot 217: Quilted Garments
Lot 218: Other than named

Culinary Department

*All items in classes 24 - 30 are to be exhibited in
plastic bags, on a cardboard base or paper plate. All
food items must be able to be served and stored at
room temperature. A recipe must accompany all food
exhibits on a 3" X 5" recipe card. Please note only a
portion of each baked exhibit will be put on display.*

*Lesaffre/Red Star Yeast Corporation
encourages youth and adults to enter their
favorite recipe in the culinary department.
They will sponsor coupons for all contestants
entering in the Culinary and Food
preservation departments.*

Class 24 - Bread – Yeast

Lot 301: Dinner Rolls – Exhibit 4.
Lot 302: White Bread
Lot 303: Whole Wheat Bread
Lot 304: Rye Bread
Lot 305: Raisin Bread
Lot 306: French Bread
Lot 307: Dakota Bread
Lot 308: No Knead Batter Yeast
Bread
Lot 309: Other than named

Class 24 - Bread – Sweet Dough

Lot 310: Caramel rolls - no nuts
–Exhibit 4.
Lot 311: Cinnamon rolls – Exhibit 4.
Lot 312: Dinner rolls -cloverleaf,
finger rolls, etc. – Exhibit 4.
Lot 313: Braided Tea Ring

Class 24 - Bread – Quick Bread

Lot 314: Carrot Bread
Lot 315: Coffee Cake
Lot 316: Date Bread
Lot 317: Pumpkin Bread
Lot 318: Zucchini Bread
Lot 319: Banana Nut Bread
Lot 320: Lemon Bread
Lot 321: Ginger Bread
Lot 322: Holiday Fruit Bread
Lot 323: Muffins (any type) - 4 per
exhibit.
Lot 324: Cake Doughnuts - 4 per
Exhibit
Lot 325: Other than named

Class 25 - Bread Machine Breads

*Recipe must be included with exhibit. Bread
must be at least a 1 pound loaf.*

Lot 326: White Bread
Lot 327: Whole Wheat Bread
Lot 328: Fruit/Vegetable Bread
Lot 329: Specialty Bread
Lot 330: French Bread
Lot 331: Dough Only -dinner rolls,
cinnamon rolls, crescent rolls, etc.-
Exhibit 4.

Class 26 - Cakes

*8" round or square pan. No box mixes.
No frosting on cakes except Lot s 339 & 340..*

Lot 332: Carrot Cake
Lot 333: Bundt Cake
Lot 334: Chocolate Cake
Lot 335: White Cake
Lot 336: Spice Cake
Lot 337: Sponge, Chiffon, or Angel
food
Lot 338: Jelly Roll
Lot 339: Specialty Decorated –any
size, any frosting
Lot 340: Other than named

Class 27 - Cookies/Bars

- Lot 341: Bars- exhibit 4.
- Lot 342: Refrigerator – exhibit 4.
- Lot 343: Dropped – exhibit 4.
- Lot 344: Molded – exhibit 4.
- Lot 345: Pressed – exhibit 4
- Lot 346: Rolled & Cut – exhibit 4
- Lot 347: Other than named – exhibit 4.

Class 28 - Ethnic Food

A recipe and explanation of Ethnic origin and tradition should accompany exhibits. Examples: Fattigmand, Julekaka, Kringla, Kuchen, Lefse, Rosettes, Stollen, Krumkake, Oriental, etc.

- Lot 348: Nationality Food Exhibit

Class 29 - Candy

Examples of exhibits: fudge, mints, caramels, divinity, etc. Include name of candy on exhibit card. Must be home made.

- Lot 349: Candy - any kind – Exhibit 6
- Lot 350: Peanut Butter Fudge
- Lot 351: Chocolate Fudge
- Lot 352: White Fudge
- Lot 353: Mints
- Lot 354: Caramels
- Lot 355: Divinity
- Lot 356: Peanut Brittle
- Lot 357: Microwave Candy - any type, include card with name of candy.
- Lot 358: Dipped Candy
- Lot 359: Other than named

Class 30 - Creative Mix

Convenience food prepared differently than original package directions or a food prepared with convenience equipment. No frosting. Must be baked. Originality will be considered in judging. Food must be safe when stored at room temperature. Recipe must accompany exhibit.

- Lot 360: Cake
- Lot 361: Bread
- Lot 362: Muffin
- Lot 363: Cookie
- Lot 364: Other than named

Class 31 - Soy Baked Goods

A food product containing soy milk, soy flour, tofu, or textured vegetable protein (soy granules). Recipe must have a minimum of ½ cup soy protein and/or combination. Exhibit must be food safe when stored at room temperature. Recipe must accompany exhibit.

- Lot 365: Cake
- Lot 366: Bread
- Lot 367: Muffin
- Lot 368: Cookie
- Lot 369: Other than named

Food Preservation Department

Class 34 - Canned and Preserved Fruits, Vegetables, Etc.

Exhibits must be in standard clear glass containers –1/2 pint, 1 pint, and 1-quart size as noted in the classes. Jelly, jam and preserves must be in standard ½ pint jars, sealed and processed. ALL food preservation must be processed by boiling water bath or pressure canner. Method and time of processing must be placed on label on bottom of jar for judging. Processing times must follow USDA recommendations. (Processing timetables are available at the Clay County Extension Office.) Screw band ring should accompany exhibit. Jam, jelly and preserves will be opened for tasting .

- Lot 401: Jelly - 1 - half-pint jar
- Lot 402: Pickles - 1 pint jar
- Lot 403: Fruit - 1 jar
- Lot 404: Jam - 1 half-pint jar
- Lot 405: Preserves - 1 half-pint jar
- Lot 406: Meats - 1 jar
- Lot 407: Vegetables - 1 jar
- Lot 408: Relish - 1 jar
- Lot 409: Juice – 1 jar
- Lot 410: Dried Food - food leather, fruit or vegetable. ½ to 1 cup sample.
- Lot 411: Other than named

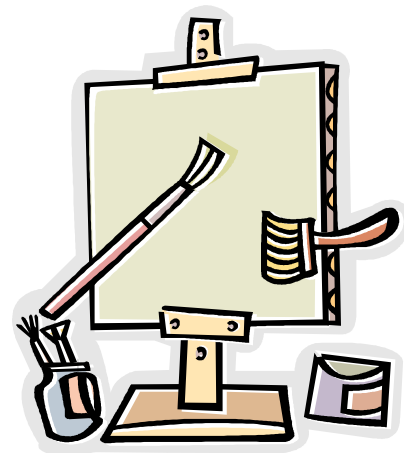
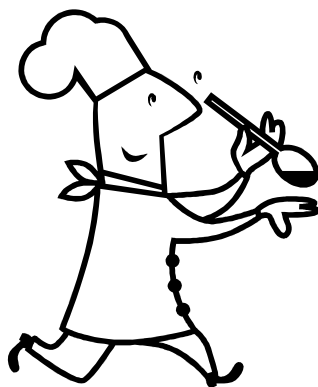

Art Department

Class 35 - Paint & Pigment

Exhibits must be ready to-hang to ensure wall display. No size limit. Do not use tape hangers. Projects must be completed since August 2008.

- Lot 501: China
- Lot 502: Rosemaling
- Lot 503: Tole
- Lot 504: Wall/Door Hanging
- Lot 505: Seasonal
- Lot 506: Any Fabric
- Lot 507: Other than named

Class 36 - Paintings

Exhibits must be ready to-hang to ensure wall display. No size limit. Do not use tape hangers. Projects must be completed since August 2008.

- Lot 508: Oil painting - Designate landscape, still life, portrait or miscellaneous.
- Lot 509: Acrylic painting - Designate landscape, still life, portrait or miscellaneous.
- Lot 510: Water color - Designate landscape, still life, portrait or miscellaneous.
- Lot 511: Rosemaling
- Lot 512: Sponge painting, tempera
- Lot 513: Other than named

Photography Dept.

Photo sizes for all classes are 8 x 10 unless otherwise specified. All photographs must be mounted not matted. Photos in Class 37 and 38 must be mounted on 10 x 14 white foam board only. Photos can be mounted either vertically (portrait) or horizontally (landscape). Classes requiring more than one photo must be mounted on a 16 x 20 matte board or photo mounting board. Photography entries on tag board will not be accepted.

White border on photos should be removed, straight cut edges. No framed or matted photographs will be accepted. Specific photography label must be on back of entry. Youth photography entries must list age on entry blank. Matte, foam board and labels are available at the Clay County Extension Office

Class 37 - Black and White

- Lot 601: People
- Lot 602: Landscape
- Lot 603: Floral/trees
- Lot 604: Animals
- Lot 605: Contemporary, creative, special effects
- Lot 606: Still life, hand colored by exhibitor digital manipulation
- Lot 607: Other than named

Class 38 - Color

- Lot 608: People
- Lot 609: Landscape
- Lot 610: Floral
- Lot 611: Animals
- Lot 612: Contemporary, creative, special effects
- Lot 613: Still life, hand colored by exhibitor digital manipulation
- Lot 614: Other than named

Class 39 - Special Techniques

- Lot 615: Multiple Exposures, Special Filters, Time Lapse, etc. -give a brief description of the technique used.
- Lot 616: Other than named.

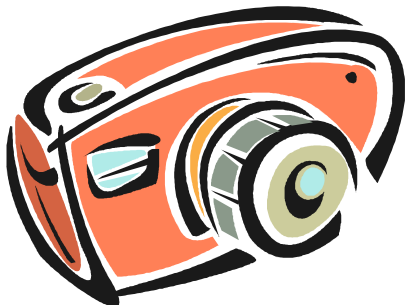

Floriculture Dept.

All exhibits must be real flowers, vines and/or plants. No artificial material. Leave some foliage - do not remove all leaves on fresh flowers - only those that would extend in the water.

Exhibitor must bring unlabeled container for exhibit. Small, easily-tipped containers are unacceptable.

Class 40 - Cut Flowers

- Lot 701: Rose, Hybrid Tea - Exhibit 1
- Lot 702: Rose, Peace - Exhibit 1
- Lot 703: Cut flower collection-5 varieties, 1 ea.
- Lot 704: Gladiola - 1 stock (straight)
- Lot 705: Zinnias-3 blooms (same color or mixed)
- Lot 706: Marigold, Single - 5 blooms
- Lot 707: Marigold, Double - 5 blooms
- Lot 708: Marigolds, Dwarf - 5 blooms
- Lot 709: Snapdragons - 5 blooms
- Lot 710: Petunias, Single - 3 stems
- Lot 711: Petunias, Double - 3 stems
- Lot 712: Petunias, Ruffled - 3 stems
- Lot 713: Daisies, any color or variety - 3 stems
- Lot 714: Dahlia - 3 stems 4" - 8"
- Lot 715: Other than named

Class 41 - Arrangements

To be exhibited in artistic container, suitability of container to arrangement will be considered in judging. Small accessories permitted.

- Lot 716: Garden Flowers - 1 variety
- Lot 717: Garden Flowers - any number, any combination of varieties
- Lot 718: Roses - 5 or more
- Lot 719: Combination of fruits, flowers, figurines, or driftwood
- Lot 720: Dry Arrangements
- Lot 721: Floral Centerpieces for any occasion
- Lot 722: Terrariums
- Lot 723: Corsage, live flowers, amateur division
- Lot 724: Other than named

Class 42 - House and Flowering Plants

One (1) specimen per pot

- Lot 725: African Violet
- Lot 726: Begonia
- Lot 727: Geranium
- Lot 728: Hanging flowering one variety per planter
- Lot 729: Other than named

Class 43 - Potted Plants Foliage

One or more specimens in container

- Lot 730: Coleus
- Lot 731: Fern
- Lot 732: Ivy
- Lot 733: Norfolk Pine
- Lot 734: Pothos
- Lot 735: Philodendron
- Lot 736: Hanging flowering one variety per planter
- Lot 737: Other foliage plant

Class 44 - Succulents

- Lot 738: Cactus
- Lot 739: Other Succulents
- Lot 740: Dish Garden, cactus and/or succulents - 3 to 5 varieties growing in a container suitable for an indoor arrangement.

Class 45 - Collection of Plants

Grown in one container

- Lot 741: Foliage Plants, 5 varieties.
- Lot 742: Hanging Basket, 3 to 5 varieties, blooming plants and colorful foliage.
- Lot 743: Terrarium, planted with one or more varieties for artistic effect.
- Lot 744: Stump or log gardens - two or more varieties. - Diameter of stump or log not to exceed 24 inches, must be self-supporting
- Lot 745: Mixed Patio Planter
- Lot 746: Other than named



Horticulture Dept.

Class 46 - Garden

Vegetables/Fruits - Exhibit on a white paper plate

- Lot 801: Asparagus - Any variety, 6 to 12 inches in length. Exhibit 5 stems.
Lot 802: Snap Beans - Pods should have ¼" to ½" stems. Exhibit 5 pods.
Lot 803: Beets - 1" to 2 ½" diameters. Do not remove tap root, trim tops to 1 inch. Exhibit 3.
Lot 804: Broccoli Head - 3" stalk, at least 6" long. Exhibit 1 head.
Lot 805: Cabbage, round head - Do not remove wrapper leaves. ¼ " long stems. Exhibit 1 head.
Lot 806: Cabbage, flat head - Do not remove wrapper leaves, ¼" long stems. Exhibit 1 head.
Lot 807: Cabbage, Red - Do not remove wrapper leaves. ¼" long stems. Exhibit 1 head.
Lot 808: Medium Carrot, 4-7 inches Do not remove tip or root, trim top to 1 inch Exhibit 3.
Lot 809: Long Carrot, 7 inches and over. Do not remove tip or root, trim top to 1 inch. Exhibit 3.
Lot 810: Cauliflower - Curd should be at least 4" in diameter, trim outer leaves around the curd. Exhibit 1 head.
Lot 811: Cucumber, Pickling - 3-6" long. Leave stems. Exhibit 3.
Lot 812: Cucumber, Slicing - Over 6" long; 2" in diameter, leave stems. Exhibit 3.
Lot 813: Eggplant - leave stems attached. 6 - 8" fruit. Exhibit 1.
Lot 814: Kohlrabi - Exhibit 5.
Lot 815: Muskmelon - Remove stem. Exhibit 1.
Lot 816: Dry Onions, White - Do not remove outer scale, trim roots. Exhibit 3.
Lot 817: Dry Onions, Yellow - Do not remove outer scale, trim roots. Exhibit 3.
Lot 818: Dry Onions, Red - Do not remove outer scale, trim roots. Exhibit 3.
Lot 819: Green Onions, Bunching type for fresh table use with trimmed tops. Exhibit 5 specimens.
Lot 820: Parsnip - Exhibit 3.
Lot 821: Peas - Any variety. Exhibit pods with stem.
Lot 822: Peppers - hot - Any variety, small or long tapering. Leave stems, trim to level of shoulder. Exhibit 5.

- Lot 823: Peppers - sweet - Any variety, green, red or yellow; blocky or pointed type. Leave stems on, trim to level of shoulder. Exhibit 3.
Lot 824: Potato, Red - Exhibit 3
Lot 825: Potato, White - Exhibit 3
Lot 826: Potato, Other/new. Exhibit 3.
Lot 827: Pumpkin
Lot 828: Radish - Any variety. Roots with tops trimmed to one inch. Exhibit 3.
Lot 829: Rutabagas
Lot 830: Summer Squash, incl. Zucchini - Stems attached.
Lot 831: Winter Squash
Lot 832: Sweet corn. Stripped and trimmed- Exhibit 3 ears.
Lot 833: Tomato - Remove stems. Exhibit 3.
Lot 834: Tomato, miniature. Exhibit 3
Lot 835: Watermelon - Stem attached. Exhibit 1.
Lot 836: Novelty Vegetable Class. Naturally grown. Unusual vegetable or any odd specimen.
Lot 837: Plate of standard apples - Any variety. Exhibit 3.
Lot 838: Plate of crab apples - Any variety. Exhibit 3.
Lot 839: Plum Collection
Lot 840: Grapes
Lot 841: Other than named

Class 47 - Heirloom Vegetables

These plants are steeped in history and entries must include the background or history of the variety on a 3"x5" note card.

- Lot 843: Heirloom Pea - 1 tbsp dried
Lot 844: Heirloom Bean - Stems attached, no broken ends. Exhibit 3
Lot 845: Heirloom Corn - Include husk, cut 1" square winding in husk to reveal well-filled kernels, trim top. Exhibit 1
Lot 846: Heirloom Tomato - Remove stems. Exhibit 3.
Lot 847: Heirloom Pepper - Stem attached. Exhibit 1.
Lot 848: Heirloom Onion - Tops twisted. Exhibit 3
Lot 849: Heirloom Carrot - Tip attached. Trim top to 1/2". Exhibit 3
Lot 850: Heirloom Potato - Exhibit 1.
Lot 851: Heirloom Squash - Stem attached. Exhibit 1
Lot 852: Heirloom Vegetable - a
Lot 853: Other than named

Crops Department

Grown by exhibitor in 2008 or 2009, no other samples are eligible.

Class 48 - Corn

- Lot 901: Shelled corn - 2 qt sample
Lot 902: Ear Corn - 5 ears
Lot 903: Popcorn - 5 ears
Lot 904: Hobby corn - 5 ears

Class 49 - Grains

- Lot 905: Oats - 1 qt sample
Lot 906: Wheat- Spring. 1 qt sample
Lot 907: Soybeans - 1 quart sample

Class 50 - Sheaf of Grains /Roughage

Sheaf must be 3" at band and stripped

- Lot 908: Oats for Grain
Lot 909: Wheat for Grain
Lot 910: Alfalfa for Hay. Exhibit sheaf or 4" bale slice
Lot 911: Grass for Hay
Lot 912: Red Clover
Lot 913: Soybeans



Dress a Doll

First, 2nd and 3rd place winners will receive cash prizes of \$15, \$10 and \$5 cash prizes, respectively.

New Dolls must be used. Contact the Clay County Extension office to see if dolls are available or the exhibitor can purchase a doll.

Class 49 - Dolls

1. Design and create an outfit for the chosen doll. Dolls are to be exhibited and displayed wearing the outfits.
2. Dolls will be judged on creativity and overall appearance.

Lot 1101: Baby Doll

Lot 1102: Barbie ® Doll

Lot 1103: Any doll not already named.

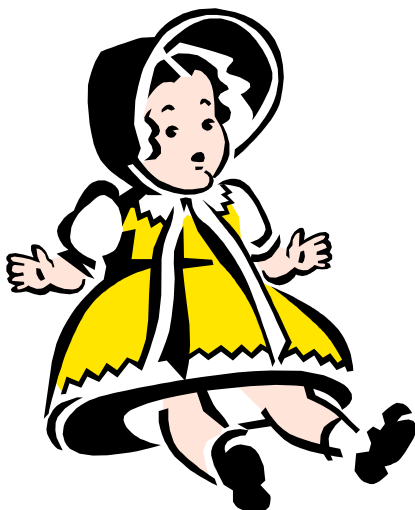

Fruit Pie Baking Contest

1. Pies must be baked at home and brought to the 4-H Center on Saturday, August 14 from noon to 1:00 p.m.
2. Entries in all lots must be the work of the exhibitor.
3. All entries must be baked in a 9" or larger DISPOSABLE PIE PLATE.
4. Pies and pie plates will NOT be returned to exhibitor.
5. Pies must be a single, double, or lattice crust. Crusts must be homemade.
6. The recipe, typewritten or neatly printed on a 5" X 8" card must accompany all pie entries. Recipes become the property of the Clay County Fair Association.
7. No cream pies – no eggs in pie
8. Placings will be posted in the 4-H Center in the afternoon and pictures will be taken of the top three winners at 4:30 p.m. Saturday, August 14 before the pie auction.
9. A Pie Auction will be held at 5 p.m., Saturday, August 14. Proceeds will go to the Clay County Youth Trust Fund.
10. First, 2nd and 3rd place winners will receive \$15, \$10 and \$5 cash prizes, respectively.

Class 50 - Fruit Pie

- Lot 1201: Cherry
Lot 1202: Apple
Lot 1203: Pecan
Lot 1204: Fresh Peach
Lot 1205: Raisin
Lot 1206: Rhubarb
Lot 1207: Berry (1 fruit)
Lot 1208: Berry Combination
Lot 1209: Other than named

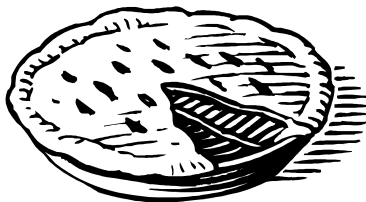

Table Setting Contest

1. Check in and set up is on Thursday, August 12, from 7 to 8 p.m.
2. A 24-inch square area will be provided.
3. Table settings must follow theme choices for 2010. Bring a placemat, tablecloth, or runner, one complete table setting and menu.
4. A table setting may include some or all of the following: dinner plate, salad plate, bowl, glassware, cup, saucer, tableware, and napkin.
5. All table settings must include a centerpiece.
6. A menu for a specific meal must be written on a 5x8 recipe card.
7. The fair association is not responsible for lost, stolen or damaged items.
8. First, 2nd and 3rd place winners will receive cash prizes of \$15, \$10 and \$5 cash prizes, respectively.
10. Table setting may be picked up between 10:30 a.m. and 11:30 p.m. on Sunday, August 15.

Class 51: Table Settings

- Lot 1301: Holiday Gathering (any holiday throughout the year)
Lot 1302: Summer Gathering
Lot 1303: Fall Fare
Lot 1304: Spring Garden Party
Lot 1305: Winter Wonderland
Lot 1306: Dolly's Tea Party
(Using doll dishes)
Lot 1307: Hawaiian Luau
Lot 1308: Evening of Elegance

